

# PRIVATE SALES

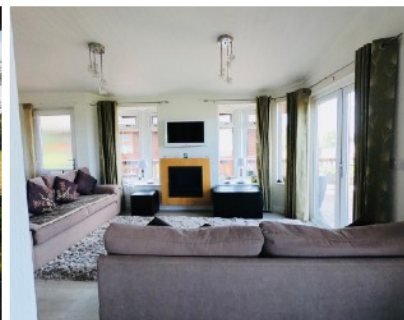
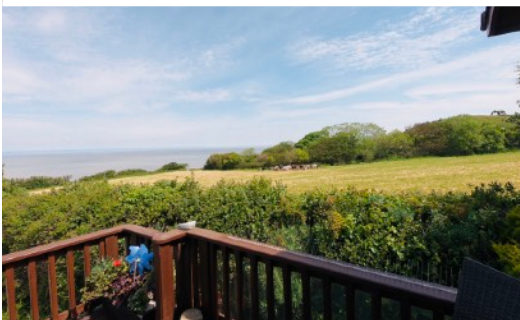

BAY VIEW

14

## 2008 Hamell Tarragon

34' x 20' - 2 Bedroom

# £99,500

A rare opportunity has arisen at St Audries Bay to purchase this pre loved luxury twin lodge. The Hamell Tarragon is a wood clad lodge which was designed for St Audries Bay and has had one careful owner. The lodge is located on Bay View, a popular part of the park. The end of row position offers both countryside and sea views.

Outside, the lodge enjoys some of the best views on the park. The patio doors lead right onto the decking creating further living space.

The lodge has a long license with 20 years remaining, making this a perfect base for family holidays for the long term.

### KEY FEATURES

- Countryside and Sea Views
- Washing Machine & Dishwasher
- Central Heating & Double Glazing
- Family Bathroom with Bath
- Large Wrap Around Deck
- Walk in Wardrobe & Ensuite Shower

To find out more please call Richard on 01392 271 222  
or 07796 205 379 or email: [info@westcountryresorts.co.uk](mailto:info@westcountryresorts.co.uk)